



Clarkson™



EXCHANGE FACT SHEET

2024-2025

CU International Center
8 Clarkson Ave. - CU Box 5651
Potsdam, NY 13676



ACADEMIC SEMESTER DATES

Fall / Semester 1 August 26 - December 13, 2024
Spring / Semester 2 January 9 - May 6, 2025

NOMINATIONS

Fall Semester / Full Year March 1 - April 15
Spring Semester August 1 - September 15

APPLICATION DEADLINES

Fall Semester / Full Year May 1
Spring Semester October 1

ARRIVAL DATES

Fall Semester / Full Year August 21 & 22, 2024
Spring Semester January 6 & 7, 2025

Scan QR
for the
Digital Version
of this sheet!



INTERNATIONAL
CENTER



INBOUND
EXCHANGE



ACADEMIC
CALENDAR



GUEST COURSE
CATALOG

Click the icons above to view!



ABOUT CLARKSON

Clarkson University is a private, nationally recognized research university delivering rigorous academics, and developing a collaborative community for students with an emphasis on real-world experience. With enrollment totaling over 3,800 students, Clarkson's focus is on providing an educational experience in a friendly and personal environment that encourages teamwork and leadership development.

Located in Potsdam, New York, USA, Clarkson is near major Canadian cities of Ottawa and Montreal. Students take advantage of Clarkson's proximity to the six-million-acre Adirondack Park and Lake Placid, New York, the site of the 1932 and 1980 Winter Olympics, which both provide for great outdoor entertainment.

CONTACT US



+1 (315) 268 - 3943



internationalcenter@clarkson.edu

TESS CASLER



DIRECTOR

REBECA BROWN



ASSISTANT DIRECTOR - ISS

CHRISTINE BAILEY



STUDY ABROAD COORDINATOR



SEMESTER PLACES & DURATION OF EXCHANGE

Our partner agreements, most often, specify the number of student semester places agreed upon for each academic year. We honor the amount set in these agreements, however, we are willing to consider offering more semester places, if needed. Students may apply for one semester or one academic year.

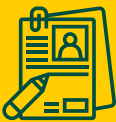

APPLICATION PROCESS

- The home university will nominate students through our nomination portal
- Students will receive an email with the link to the application portal
- Application is submitted by the deadline
- Our staff will review applications
- Student admittance email through the portal with link to Exchange Confirmation Form
- Student submits Exchange Confirmation Form
- Acceptance Letter is sent and visa document review begins
- Students complete Class Preferences Form with prerequisite information if needed.
- Visa documents are issued
- Students complete checklist items through the Application Portal which include: Photo for ID, Health Requirements, Housing Contract, etc.



APPLICATION REQUIREMENTS

Students must complete an online application. Documents needed to complete the application process:

- [English Ability Form](#) - If submitting
- Certification of Finances Form - linked in the application
- Proof of Finances/Supporting documents: bank statement/letter, loans, scholarships, etc.
- Copy of the information page of your Passport
- Copy of your complete Academic Transcript (please include all transcripts)



ACADEMICS & MAJORS

Exchange students are eligible to take most classes in our four schools: **David D. Reh School of Business, Wallace H. Coulter School of Engineering, School of Arts & Sciences and Institute for Sustainable Environment.** In order to take a class that has prerequisites, you will need to provide proof that you have taken similar classes to meet those requirements. Search classes in our [Guest Course Catalog](#), by Term/Year - [Guide to Select Classes](#)

****MBA students should participate in the spring semester only, as there are more course offerings.***



Holifest ~ Spring 2023





CREDITS & TRANSCRIPTS

International Students must meet the minimum credit requirement to maintain status.

Undergraduate students must enroll in:

- Minimum of 12 US credits
- Maximum of 18 US credits

Graduate students must enroll in:

- minimum of 9 US credits
- maximum of 15 US credits

Official Academic Transcripts will be **emailed** to the student's home university's international office within two weeks of the end of the semester. Should you need a hard copy, please let us know.

Please note: If there is an outstanding balance on the student's account, the transcript will be held until the account clears.



LIVING EXPENSES

The estimated cost for attending one semester at Clarkson is **approximately** \$11,500 USD (exact total is located on the COF form). This estimate includes housing, food, books, personal expenses, and travel. We are unable to offer scholarships. Students must be able to prove they have the funding to attend Clarkson before visa documents will be issued.



ACCOMMODATION & ACTIVITIES

All exchange students are required to live on campus. Students do not need to apply for housing, it is **guaranteed**. Students will be housed in apartment style housing with other international and US students. Students are required to depart campus within 24 hours after their last final exam. **(Exchange students must depart campus by 10 am on the day after final exams end.)** For more information visit our [Residence Life Website](#).

Clarkson has over 200 student organized clubs and groups that exchange students are welcome to join! [Social@Clarkson](#) is the place to search!



HEALTH FORMS & INSURANCE

Students must complete health forms before coming to campus and absolutely before attending classes. Students may need to see a doctor prior to being able to complete these forms. These forms are accessible to the student after they receive their acceptance letter and must be completed in English. Late fees are incurred if not submitted by the due date.

Health insurance is mandatory and proof of health insurance will be required upon arrival. Students holding a J-1 visa status must meet required standards as outlined in their documents.



ARRIVAL TRANSPORTATION

Recommended airport of arrival: **Hancock International Airport (SYR) in Syracuse, New York**

From SYR students catch the [Trailways bus](#) which makes only one trip per day north to Potsdam arrives directly at Clarkson's campus! Canadian airport arrivals are **highly discouraged** as there is no public transportation to the US.

Once students arrive on campus, they will be greeted by our Global Ambassadors and escorted to their accommodations/housing provided they have submitted their arrival details.